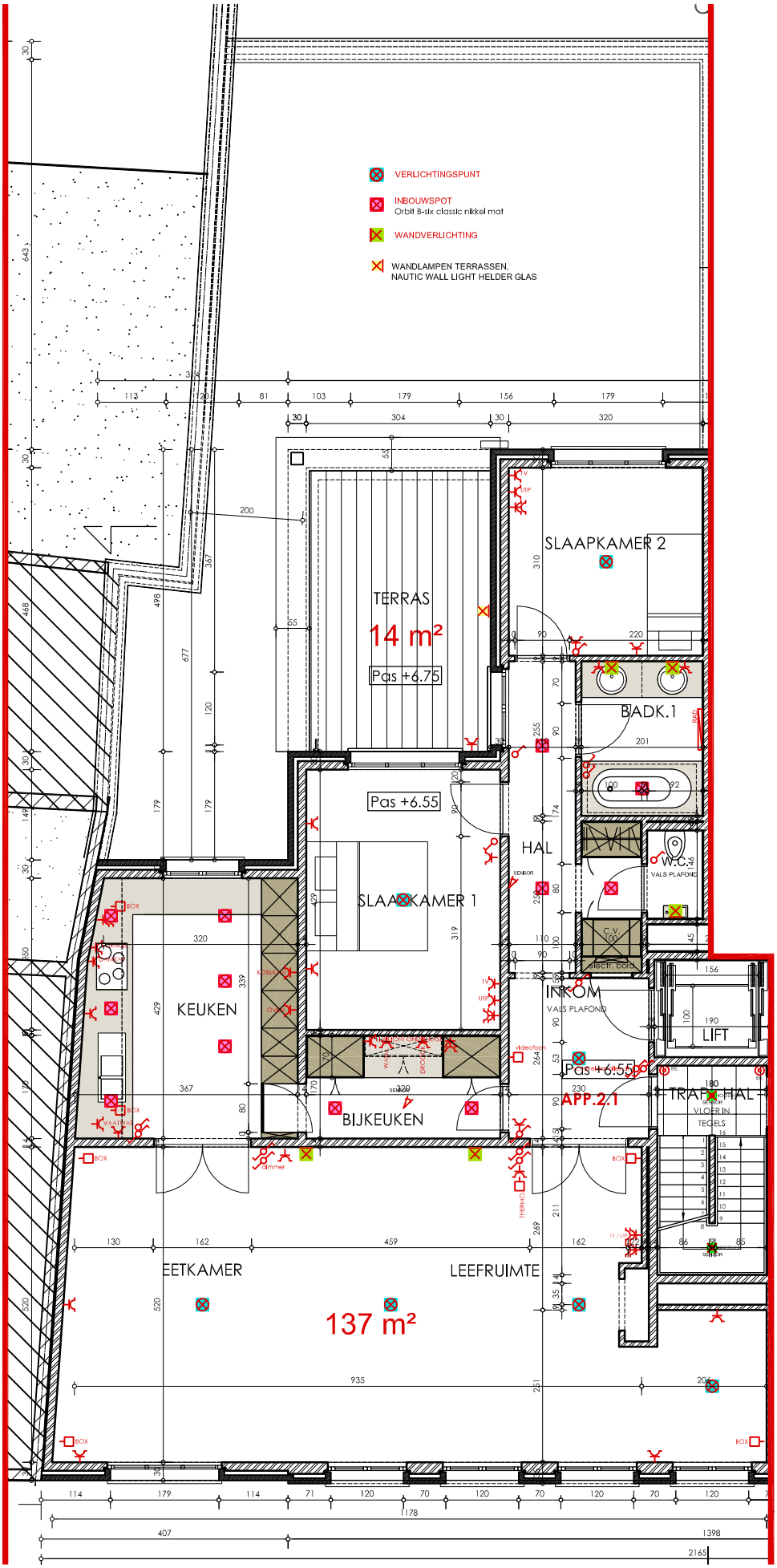

AIDarchitecten

RESIDENTIE "ZEGEPLEIN"

HBR ONTWIKKELING BVBA

PLAN	APP. 2.1	PLAN NR	05.01/11
SCHAAL	1/100	DATUM	14.08.2008